STAN 55

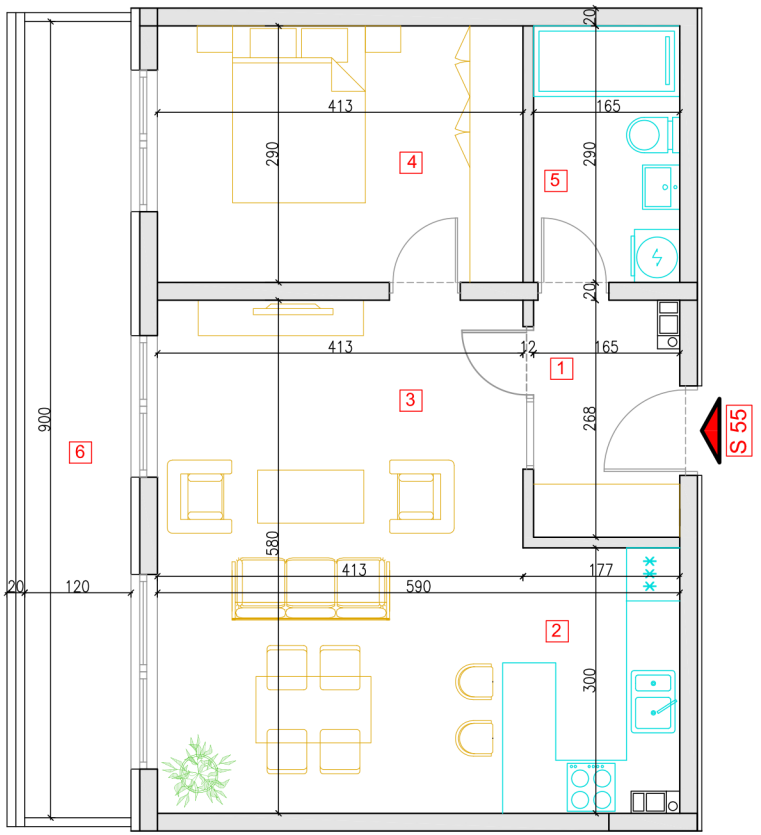

S 55 - STAN 55 (dvosoban stan)		
BR.	NAMENA PROSTORIJE	P- (m^2)
55.01.	ULAZNI HODNIK	4,09
55.02.	KUHINJA	5,68
55.03.	DNEVNI BORAVAK I TRPEZARIJA	22,56
55.04.	SOBA	11,62
55.05.	KUPATILO	4,64
55.06.	TERASA	10,80
UKUPNO:		**59,40**